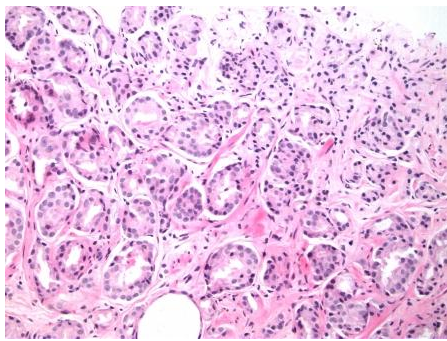
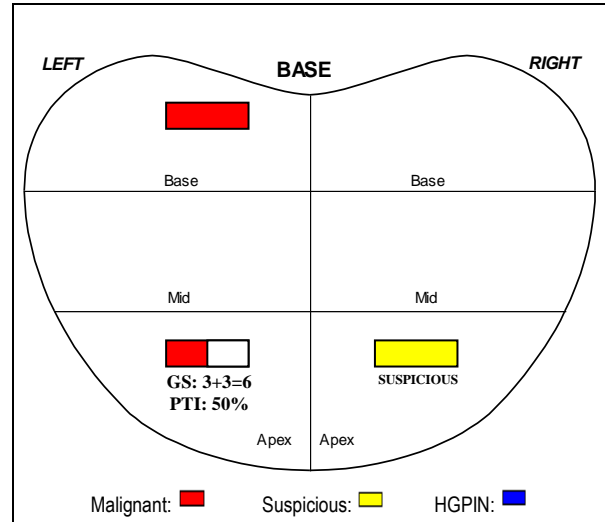

PATIENT INFORMATION	SPECIMEN INFORMATION		ORDERED BY
DOE, JOHN Sex: Male Age: 90, DOB: 03/05/1922 ACCESSION #: TR12-01003	COLLECTED:	01/28/2012	Alfredo Gomez, M.D. 5000 University Drive Miami, FL 33146 P: (305) 669-3471
	RECEIVED:	01/29/2012	
	REPORTED:	08/22/2012	
	CHART/MRN #:		

FINAL DIAGNOSIS
PHOTOGRAPH

A - PROSTATE, LEFT APEX:

 PROSTATIC ADENOCARCINOMA GLEASON SCORE
 3+3=6.

DIAGNOSIS

- A PROSTATE, LEFT APEX, NEEDLE BIOPSY:**
- **PROSTATIC ADENOCARCINOMA GLEASON SCORE 3+3=6.**
 - **INVOLVING APPROXIMATELY 50% OF THE BIOPSY.**
- B PROSTATE, LEFT BASE, NEEDLE BIOPSY:**
- **PROSTATIC INTRAEPITHELIAL NEOPLASIA , HIGH-GRADE.**
- C PROSTATE, LEFT MID, NEEDLE BIOPSY:**
- **MIXED HYPERPLASIA AND ATROPHY.**
- D PROSTATE, RIGHT APEX, NEEDLE BIOPSY:**
- **ATYPICAL GLANDS, SUSPICIOUS FOR, BUT NOT DIAGNOSTIC OF CARCINOMA.**
- E PROSTATE, RIGHT BASE, NEEDLE BIOPSY:**
- **BENIGN PROSTATIC TISSUE.**
- F PROSTATE, RIGHT MID, NEEDLE BIOPSY:**
- **PROSTATIC TISSUE WITH MILD CHRONIC INFLAMMATION.**

CLINICAL AND SPECIMEN INFORMATION
GROSS DESCRIPTION:

A. 1 cores, 15 mm in length.-0.

B. 2 cores, 16 mm in length.-0.

PATHOLOGY PERFORMED MARK AND KAMBOUR PATHOLOGY ASSOCIATES CLIA# 10D0952918

When required, some of the immunohistochemical tests performed by Mark & Kambour Pathology Associates had their performance characteristics determined by M&K. Although not cleared or approved by the U.S. FDA, the FDA has determined that such clearance or approval is not necessary. This laboratory is certified under the Clinical Laboratory Improvement Amendments of 1988 (CLIA-88) as qualified to perform high complexity clinical laboratory testing.

The information in this report is legally privileged and confidential. Its use is strictly limited only to those authorized. If you are not the intended recipient, you are notified that any disclosure of this information is legally prohibited. This report is the property of Mark & Kambour Path. Assoc.

If you received it in error, please call us immediately at 1-866-669-3471.

Mark & Kambour Pathology

PATIENT INFORMATION	SPECIMEN INFORMATION		ORDERED BY
DOE, JOHN Sex: Male Age: 90, DOB: 03/05/1922 ACCESSION #: TR12-01003	COLLECTED:	01/28/2012	Alfredo Gomez, M.D. 5000 University Drive Miami, FL 33146 P:(305) 669-3471
	RECEIVED:	01/29/2012	
	REPORTED:	08/22/2012	
	CHART/MRN #:		

GROSS DESCRIPTION:

C. 1 cores, 15 mm in length.-0.
 E. 3 cores, 18 mm in length.-0.

D. 1 cores, 11 mm in length.-0.
 F. 2 cores, 17 mm in length.-0.

Ana L. Viciano, M.D.
Electronically Signed: 8/22/2012
PATHOLOGY PERFORMED MARK AND KAMBOUR PATHOLOGY ASSOCIATES CLIA# 10D0952918

When required, some of the immunohistochemical tests performed by Mark & Kambour Pathology Associates had their performance characteristics determined by M&K. Although not cleared or approved by the U.S. FDA, the FDA has determined that such clearance or approval is not necessary. This laboratory is certified under the Clinical Laboratory Improvement Amendments of 1988 (CLIA-88) as qualified to perform high complexity clinical laboratory testing.

The information in this report is legally privileged and confidential. Its use is strictly limited only to those authorized. If you are not the intended recipient, you are notified that any disclosure of this information is legally prohibited. This report is the property of Mark & Kambour Path. Assoc.

If you received it in error, please call us immediately at 1-866-669-3471.